

Verkiezing Gemeenteraad

19 maart 2014

Uitslag gemeente Huizen

Aantal opgeroepen kiezers per stembedistrict

Verkiezing Gemeenteraad 2014

| Nr. | Naam | Opgeroepen |
|-----------------------------------|--------------------------------|------------|
| 1 | Gemeentehuis | 1327 |
| 2 | Beatrixschool | 1664 |
| 3 | Plankenierstheater | 852 |
| 4 | Voor Anker | 1573 |
| 5 | De Wijngaard | 1594 |
| 6 | De Brassershoeve | 1695 |
| 7 | Rehobothschool | 1210 |
| 8 | Meentamorfose | 1325 |
| 9 | De Bolder | 1875 |
| 10 | Wijkcentrum Holleblok | 1323 |
| 11 | Schoolgebouw Holleblok | 1181 |
| 12 | Schoolgebouw Amer | 1318 |
| 13 | Meentkerk (rechts) | 1392 |
| 14 | De Rustmaat | 1868 |
| 15 | De Gouden Kraal | 1748 |
| 16 | Wijkcentrum | 1269 |
| 17 | Goede Herderkerk | 1092 |
| 18 | Basisschool De Ark | 1899 |
| 19 | Surfclub Gooimeer | 1464 |
| 20 | De Tweemaster | 1406 |
| 21 | Meentkerk (links) | 1066 |
| 22 | Schoolwoning | 1114 |
| 23 | De Springplank | 821 |
| 24 | Muziekvereniging Prinses Irene | 629 |
| Totaal aantal opgeroepen kiezers: | | 32705 |

Politieke groeperingen

Verkiezing Gemeenteraad 2014

| Lijstnr | Aanduiding van de groepering | Afkorting |
|---------|--|-----------|
| 1 | VVD | VVD |
| 2 | CDA | CDA |
| 3 | Partij van de Arbeid (P.v.d.A.) | PvdA |
| 4 | Democraten 66 (D66) | D66 |
| 5 | Dorpsbelangen Huizen | DBH |
| 6 | GROENLINKS | GRLI |
| 7 | Leefbaar Huizen | LH |
| 8 | ChristenUnie | CU |
| 9 | Staatkundig Gereformeerde Partij (SGP) | SGP |

**Historische vergelijking stemmenaantallen alle stembedistricten
Gemeente Huizen**
Verkiezing Gemeenteraad 2014

| Partij | GR-14 | GR-10 |
|--------------------------|---------------|---------------|
| VVD | 3850 | 4486 |
| CDA | 3391 | 3236 |
| PvdA | 1670 | 2274 |
| D66 | 2916 | 2206 |
| DBH | 2157 | 1825 |
| GRLI | 1665 | 1785 |
| LH | 1378 | 1336 |
| CU | 1493 | 1132 |
| SGP | 678 | 607 |
| Geldige stemmen | 19198 | 18887 |
| Blanco stemmen | 38 | 15 |
| Ongeldig stemmen | 36 | 36 |
| Opgeroepen | 32705 | 32695 |
| Opkomst | 19272 | 18938 |
| Opkomstpercentage | 58,93% | 57,92% |

| Partij | GR-14 | GR-10 |
|---------------|--------------|--------------|
| VVD | 20,05% | 23,75% |
| CDA | 17,66% | 17,13% |
| PvdA | 8,70% | 12,04% |
| D66 | 15,19% | 11,68% |
| DBH | 11,24% | 9,66% |
| GRLI | 8,67% | 9,45% |
| LH | 7,18% | 7,07% |
| CU | 7,78% | 5,99% |
| SGP | 3,53% | 3,21% |

Historische vergelijking percentages alle stemdistricten

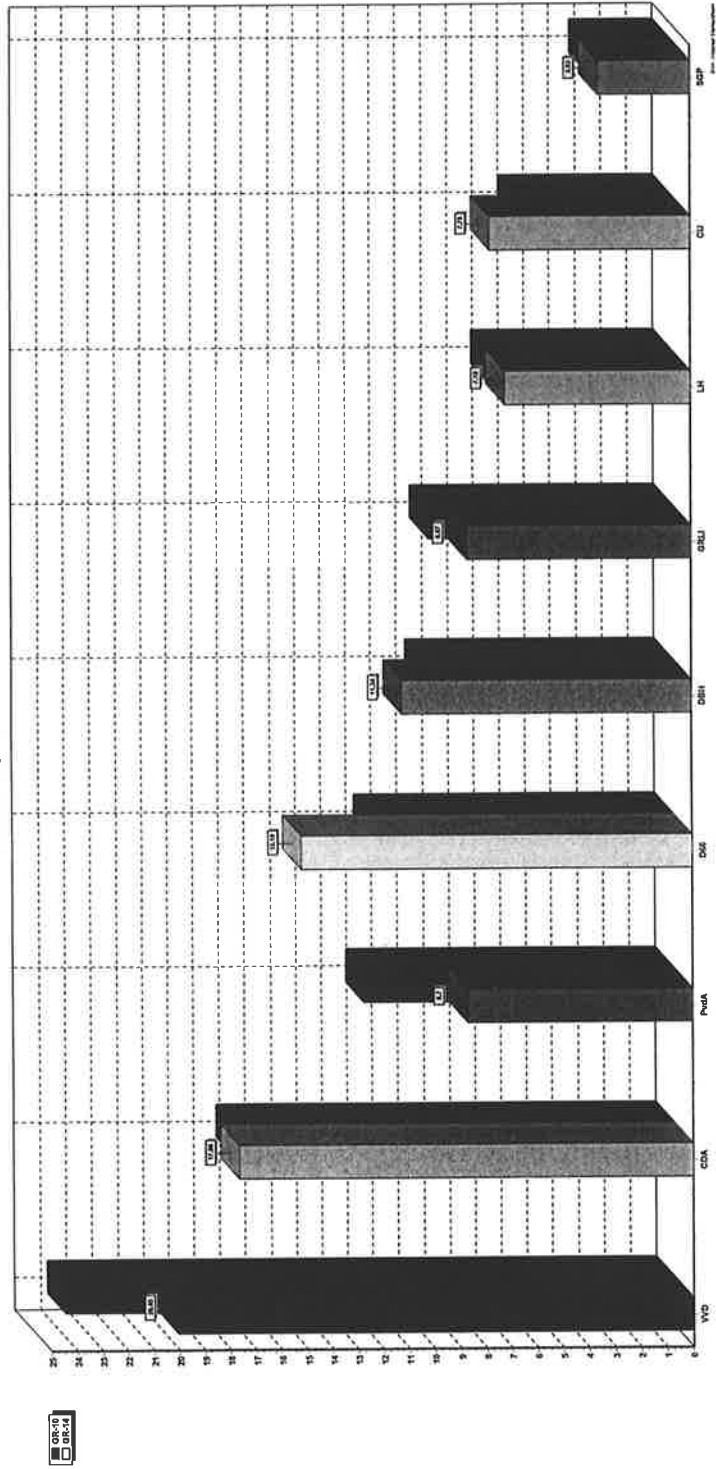

| Partij | GR-14 | GR-10 |
|---------------|--------------|--------------|
| VVD | 5 | 7 |
| CDA | 5 | 4 |
| PvdA | 3 | 3 |
| D66 | 4 | 3 |
| DBH | 3 | 2 |
| GRLI | 2 | 3 |
| LH | 2 | 2 |
| CU | 2 | 2 |
| SGP | 1 | 1 |
| Totaal | 27 | 27 |

Stemmenaantallen alle stemdistricten
Gemeente Huizen

Verkiezing Gemeenteraad 2014

| Partij | Totaal | sd: 1 | sd: 2 | sd: 3 | sd: 4 | sd: 5 | sd: 6 | sd: 7 | sd: 8 | sd: 9 | sd: 10 | sd: 11 | sd: 12 | sd: 13 |
|--------------------------|---------------|---------------|---------------|---------------|---------------|---------------|---------------|---------------|---------------|---------------|---------------|---------------|---------------|---------------|
| VVD | 3850 | 258 | 211 | 322 | 259 | 156 | 237 | 157 | 79 | 117 | 112 | 135 | 105 | 117 |
| CDA | 3391 | 231 | 189 | 55 | 322 | 131 | 240 | 224 | 118 | 216 | 112 | 132 | 79 | 104 |
| PvdA | 1670 | 122 | 79 | 26 | 33 | 78 | 62 | 26 | 90 | 84 | 56 | 96 | 57 | 58 |
| D66 | 2916 | 180 | 120 | 136 | 135 | 88 | 127 | 61 | 100 | 108 | 118 | 149 | 73 | 123 |
| DBH | 2157 | 119 | 98 | 28 | 99 | 106 | 94 | 64 | 80 | 118 | 95 | 98 | 66 | 90 |
| GRLI | 1665 | 109 | 74 | 22 | 33 | 63 | 60 | 26 | 66 | 61 | 99 | 101 | 73 | 101 |
| LH | 1378 | 77 | 51 | 6 | 47 | 70 | 50 | 39 | 60 | 71 | 51 | 85 | 57 | 55 |
| CU | 1493 | 99 | 97 | 3 | 150 | 77 | 84 | 121 | 41 | 100 | 45 | 63 | 33 | 39 |
| SGP | 678 | 58 | 58 | 10 | 117 | 39 | 110 | 47 | 20 | 63 | 11 | 13 | 9 | 15 |
| Geldige stemmen | 19198 | 1253 | 977 | 608 | 1195 | 808 | 1064 | 765 | 654 | 938 | 699 | 872 | 552 | 702 |
| Blanco stemmen | 38 | 6 | 0 | 0 | 4 | 4 | 1 | 0 | 0 | 3 | 3 | 0 | 0 | 2 |
| Ongeldige stemmen | 36 | 7 | 0 | 0 | 4 | 3 | 1 | 3 | 1 | 0 | 2 | 0 | 0 | 2 |
| Opgeroepen | 32705 | 1327 | 1664 | 852 | 1573 | 1594 | 1695 | 1210 | 1325 | 1875 | 1323 | 1181 | 1318 | 1392 |
| Opkomst | 19272 | 1266 | 977 | 608 | 1203 | 815 | 1066 | 768 | 655 | 941 | 704 | 872 | 552 | 706 |
| Opkomstpercentage | 58,93% | 95,40% | 58,71% | 71,36% | 76,48% | 51,13% | 62,89% | 63,47% | 49,43% | 50,19% | 53,21% | 73,84% | 41,88% | 50,72% |

Stemmenaantallen alle stemdistricten
Gemeente Huizen

Verkiezing Gemeenteraad 2014

| Partij | sd: 14 | sd: 15 | sd: 16 | sd: 17 | sd: 18 | sd: 19 | sd: 20 | sd: 21 | sd: 22 | sd: 23 | sd: 24 |
|--------------------------|--------|--------|--------|--------|--------|--------|--------|--------|--------|--------|--------|
| VVD | 159 | 132 | 52 | 302 | 103 | 157 | 132 | 122 | 175 | 185 | 66 |
| CDA | 177 | 113 | 47 | 186 | 131 | 118 | 133 | 74 | 110 | 80 | 69 |
| PvdA | 127 | 92 | 92 | 38 | 77 | 82 | 93 | 42 | 84 | 56 | 20 |
| D66 | 208 | 183 | 87 | 159 | 109 | 131 | 150 | 93 | 126 | 104 | 48 |
| DBH | 111 | 156 | 64 | 47 | 103 | 110 | 81 | 83 | 105 | 118 | 24 |
| GRLI | 119 | 129 | 84 | 26 | 71 | 55 | 83 | 92 | 68 | 29 | 21 |
| LH | 117 | 78 | 43 | 42 | 80 | 69 | 51 | 57 | 47 | 44 | 31 |
| CU | 72 | 68 | 34 | 30 | 91 | 45 | 49 | 41 | 46 | 41 | 24 |
| SGP | 21 | 9 | 3 | 11 | 12 | 10 | 6 | 3 | 7 | 8 | 18 |
| Geldige stemmen | 1111 | 960 | 506 | 841 | 777 | 777 | 778 | 607 | 768 | 665 | 321 |
| Blanco stemmen | 2 | 0 | 4 | 1 | 1 | 1 | 1 | 3 | 2 | 0 | 0 |
| Ongeldige stemmen | 3 | 2 | 2 | 1 | 0 | 1 | 2 | 1 | 0 | 0 | 1 |
| Opgeroepen | 1868 | 1748 | 1269 | 1092 | 1899 | 1464 | 1406 | 1066 | 1114 | 821 | 629 |
| Opkomst | 1116 | 962 | 512 | 843 | 778 | 779 | 781 | 611 | 770 | 665 | 322 |
| Opkomstpercentage | 59,74% | 55,03% | 40,35% | 77,20% | 40,97% | 53,21% | 55,55% | 57,32% | 69,12% | 81,00% | 51,19% |

Stimmensammlen alle ständisziplin

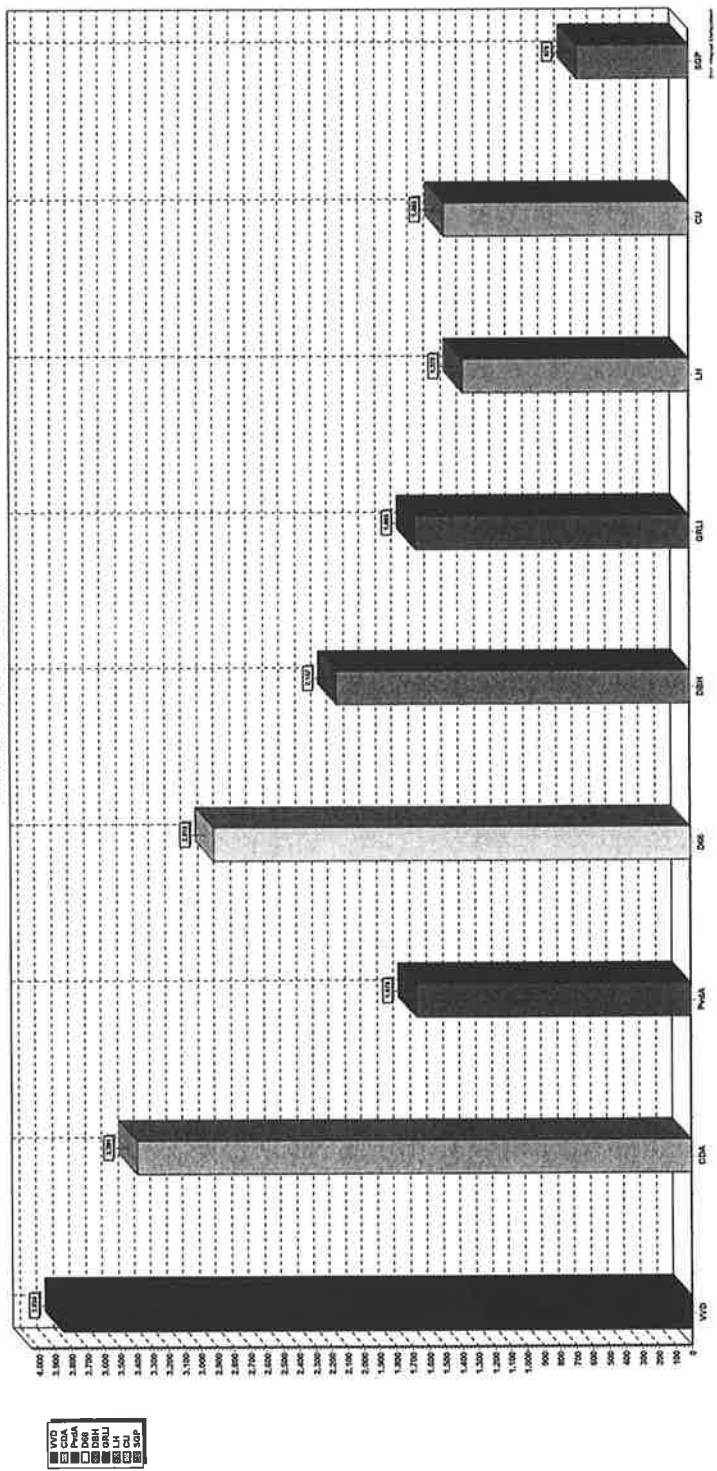

Percentages alle stemdistricten
Gemeente Huizen

Verkiezing Gemeenteraad 2014

| Partij | Totaal | sd: 1 | sd: 2 | sd: 3 | sd: 4 | sd: 5 | sd: 6 | sd: 7 | sd: 8 | sd: 9 | sd: 10 | sd: 11 | sd: 12 | sd: 13 | sd: 14 |
|--------|--------|--------|--------|--------|--------|--------|--------|--------|--------|--------|--------|--------|--------|--------|--------|
| VVD | 20,05% | 20,59% | 21,60% | 52,96% | 21,67% | 19,31% | 22,27% | 20,52% | 12,08% | 12,47% | 16,02% | 15,48% | 19,02% | 16,67% | 14,31% |
| CDA | 17,66% | 18,44% | 19,34% | 9,05% | 26,95% | 16,21% | 22,56% | 29,28% | 18,04% | 23,03% | 16,02% | 15,14% | 14,31% | 14,81% | 15,93% |
| PvdA | 8,70% | 9,74% | 8,09% | 4,28% | 2,76% | 9,65% | 5,83% | 3,40% | 13,76% | 8,96% | 8,01% | 11,01% | 10,33% | 8,26% | 11,43% |
| D66 | 15,19% | 14,37% | 12,28% | 22,37% | 11,30% | 10,89% | 11,94% | 7,97% | 15,29% | 11,51% | 16,88% | 17,09% | 13,22% | 17,52% | 18,72% |
| DBH | 11,24% | 9,50% | 10,03% | 4,61% | 8,28% | 13,12% | 8,83% | 8,37% | 12,23% | 12,58% | 13,59% | 11,24% | 11,96% | 12,82% | 9,99% |
| GRLJ | 8,67% | 8,70% | 7,57% | 3,62% | 2,76% | 7,80% | 5,64% | 3,40% | 10,09% | 6,50% | 14,16% | 11,58% | 13,22% | 14,39% | 10,71% |
| LH | 7,18% | 6,15% | 5,22% | 0,99% | 3,93% | 8,66% | 4,70% | 5,10% | 9,17% | 7,57% | 7,30% | 9,75% | 10,33% | 7,83% | 10,53% |
| CU | 7,78% | 7,90% | 9,93% | 0,49% | 12,55% | 9,53% | 7,89% | 15,82% | 6,27% | 10,66% | 6,44% | 7,22% | 5,98% | 5,56% | 6,48% |
| SGP | 3,53% | 4,63% | 5,94% | 1,64% | 9,79% | 4,83% | 10,34% | 6,14% | 3,06% | 6,72% | 1,57% | 1,49% | 1,63% | 2,14% | 1,89% |

Percentages alle stemdistricten
Gemeente Huizen

Verkiezing Gemeenteraad 2014

| Partij | sd: 15 | sd: 16 | sd: 17 | sd: 18 | sd: 19 | sd: 20 | sd: 21 | sd: 22 | sd: 23 | sd: 24 |
|--------|--------|--------|--------|--------|--------|--------|--------|--------|--------|--------|
| VVD | 13,75% | 10,28% | 35,91% | 13,26% | 20,21% | 16,97% | 20,10% | 22,79% | 27,82% | 20,56% |
| CDA | 11,77% | 9,29% | 22,12% | 16,86% | 15,19% | 17,10% | 12,19% | 14,32% | 12,03% | 21,50% |
| PvdA | 9,58% | 18,18% | 4,52% | 9,91% | 10,55% | 11,95% | 6,92% | 10,94% | 8,42% | 6,23% |
| D66 | 19,06% | 17,19% | 18,91% | 14,03% | 16,86% | 19,28% | 15,32% | 16,41% | 15,64% | 14,95% |
| DBH | 16,25% | 12,65% | 5,59% | 13,26% | 14,16% | 10,41% | 13,67% | 13,67% | 17,74% | 7,48% |
| GRLJ | 13,44% | 16,60% | 3,09% | 9,14% | 7,08% | 10,67% | 15,16% | 8,85% | 4,36% | 6,54% |
| LH | 8,13% | 8,50% | 4,99% | 10,30% | 8,88% | 6,56% | 9,39% | 6,12% | 6,62% | 9,66% |
| CU | 7,08% | 6,72% | 3,57% | 11,71% | 5,79% | 6,30% | 6,75% | 5,99% | 6,17% | 7,48% |
| SGP | 0,94% | 0,59% | 1,31% | 1,54% | 1,29% | 0,77% | 0,49% | 0,91% | 1,20% | 5,61% |

24 van de 24 stembedistricten zijn geteld

Opkomst: 58,93 %

Kiesdeler: 19198 : 27 = 711,04

Rood: met voorkeurstemmen gekozen

Voorkeursdrempel: 25 % = 177,76

| Politieke groepering | Nr | Gekozen kandidaten | Aantal stemmen |
|----------------------|----|--|----------------|
| VVD | 1 | Bikkers, C. (Carel) (m) | 1384 |
| | 2 | van Hartskamp-de Jong, P.J. (Petra) (v) | 1143 |
| | 3 | Prins, J.H. (Jessica) (v) | 454 |
| | 4 | van der Will-Nieuwenhuizen, J.M.T. (Annemarie) (v) | 78 |
| | 5 | Meijerman, J.W. (Willem) (m) | 142 |
| CDA | 1 | Bakker-Klein, J. (Janny) (v) | 2125 |
| | 2 | Rebel, G. (Bert) (m) | 257 |
| | 3 | Rebel, R.H. (Rutger) (m) | 252 |
| | 4 | van Deutekom, D.C. (Danielle) (v) | 93 |
| | 5 | de Kok, C.G. (Kees) (m) | 107 |
| PvdA | 1 | Hoelscher, M.W. (Maarten) (m) | 613 |
| | 3 | Gencer, K. (Kerem) (m) | 342 |
| | 2 | Leeuwin, M.N. (Margot) (v) | 304 |
| D66 | 1 | Verbeek, M.L.C. (Marlous) (v) | 2020 |
| | 3 | Schaap, R. (Ron) (m) | 291 |
| | 2 | Lekkerkerker, P. (Paul) (m) | 137 |
| | 4 | Schröder, B. (Bram) (m) | 95 |
| DBH | 1 | Rebel, M.K. (Marian) (v) | 1539 |
| | 2 | Driessen, J.B.R. (Jan) (m) | 143 |
| | 3 | Oudhof, G.G. (Gerrit) (m) | 39 |
| GRLI | 1 | Lemmens, M.E. (Monica) (v) | 1175 |
| | 2 | Landré, L.C. (Larisa) (v) | 156 |
| LH | 1 | van der Helm, A.T.M. (Nol) (m) | 778 |
| | 2 | de Bruijn, R.W. (Rik) (m) | 129 |
| CU | 1 | Doorn, W. (Wessel) (m) | 730 |
| | 2 | Mauritz-van Beem, M.H. (Marleen) (v) | 197 |
| SGP | 1 | Bource, R.J.C. (Rob) (m) | 434 |